

REQUEST FOR QUOTE

C. BID/QUOTE FORM AND VENDOR INFORMATION

BID/QUOTE FORM

Business Name: _____

Item No.	Description	Qty	Total Price	Estimated Completion Date
1.	Civil/Site Preparation and Development	1		
Warranty (Specify what is warranted, length, and terms)				
2.	<u>Building 1: K9 Kennel</u>	1		
Warranty (Specify what is warranted, length, and terms)				
3.	<u>Building 2A: K9 Offices/ Classroom</u>	1		
Warranty (Specify what is warranted, length, and terms)				
4.	<u>Building 2B: Indoor K9 Training Facility</u>	1		
Warranty (Specify what is warranted, length, and terms)				

THIS QUOTE IS OFFERED TO PASCO SHERIFF'S OFFICE:

Quotes shall be submitted in a sealed envelope. Quotes received after bid opening time will be returned unopened.

Quotes shall be submitted to Agency Services, Purchasing Manager, Pasco Sheriff's Office 19415 Central Blvd, Land O'Lakes, FL 34637 by the date and time indicated on the cover sheet.

Quotes shall be submitted in one (1) original and three (3) copies.

A. OFFEROR INFORMATION

Offeror Name _____

Federal Taxpayer Identification Number _____

Address _____

Person to Contact Regarding this Quote _____

Telephone Number _____ Fax Number _____

E-Mail Address _____

B. AUTHORIZED SIGNATURE - All quotes shall be signed in ink by authorized principals of the firm.

The undersigned affirms and declares:

1. That offeror has read and understands the requirements of this Request for Quote **1 FY20 K9 Training Center** and will comply with all requirements;
2. I am duly authorized to execute this quote/offer document and any contract(s) and/or transactions required by award of this RFQ;
3. This Quote is made without understanding, agreement or connection with any person, firm or corporation making a quote for the same purpose, and is in all respects fair and without collusion or fraud; and
4. I understand and agree this quote shall remain open for an evaluation period of ninety (90) calendar days following the opening of quotes.

Please Print or Type:

AUTHORIZED SIGNATURE: _____

PRINTED NAME: _____

TITLE: _____ DATE: _____

Exhibit A Building Specifications and Schematic Diagram

On 14 November 2019 at 1:00 PM EST, the PSO project team will hold a contractor briefing to provide construction plans and answer any questions. The site will be available for tour by contractors. **Attendance is mandatory in order to receive plans and specifications and to submit a bid for this project.**

Civil / Site Preparation and Development

- Site is currently vacant land (approximately 4 acres) that has been cleared by PSO, but no other site work has been completed.
- Utilities nearby
- Site will consist of K9 Kennel (Building 1), Indoor Training Center (Building 2A and 2B), and Veterinary Research Clinic/Office (Still in design – not part of this RFQ).
- **NOTE: Below is approximate site provided for reference only (Northwest corner of Central Boulevard/Lucy Dobies Court, Land O' Lakes, FL 34637.**

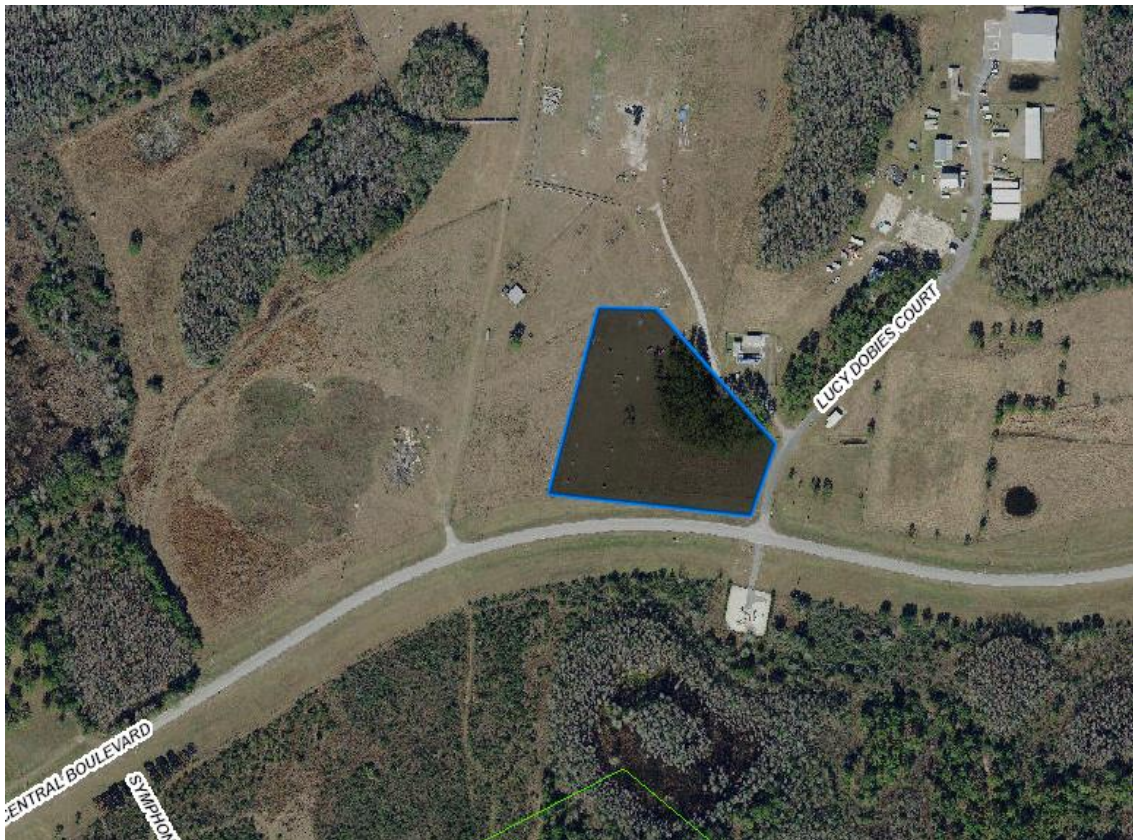

Building 1: K9 Kennel

- CMU Design
- Approx. Building Width: 74'
- Approx. Building Length: 90'
- Building construction specifications in compliance with Florida Building Code
- Modular kennel system (24 kennels)
- Two individual bathrooms with showers
- Dog wash/grooming room
- Office and Storage
- Buildings will require secure access systems and security cameras
- **NOTE: Below graphic provided for conceptual reference only. Specific details and plans to be provided at contractor briefing.**

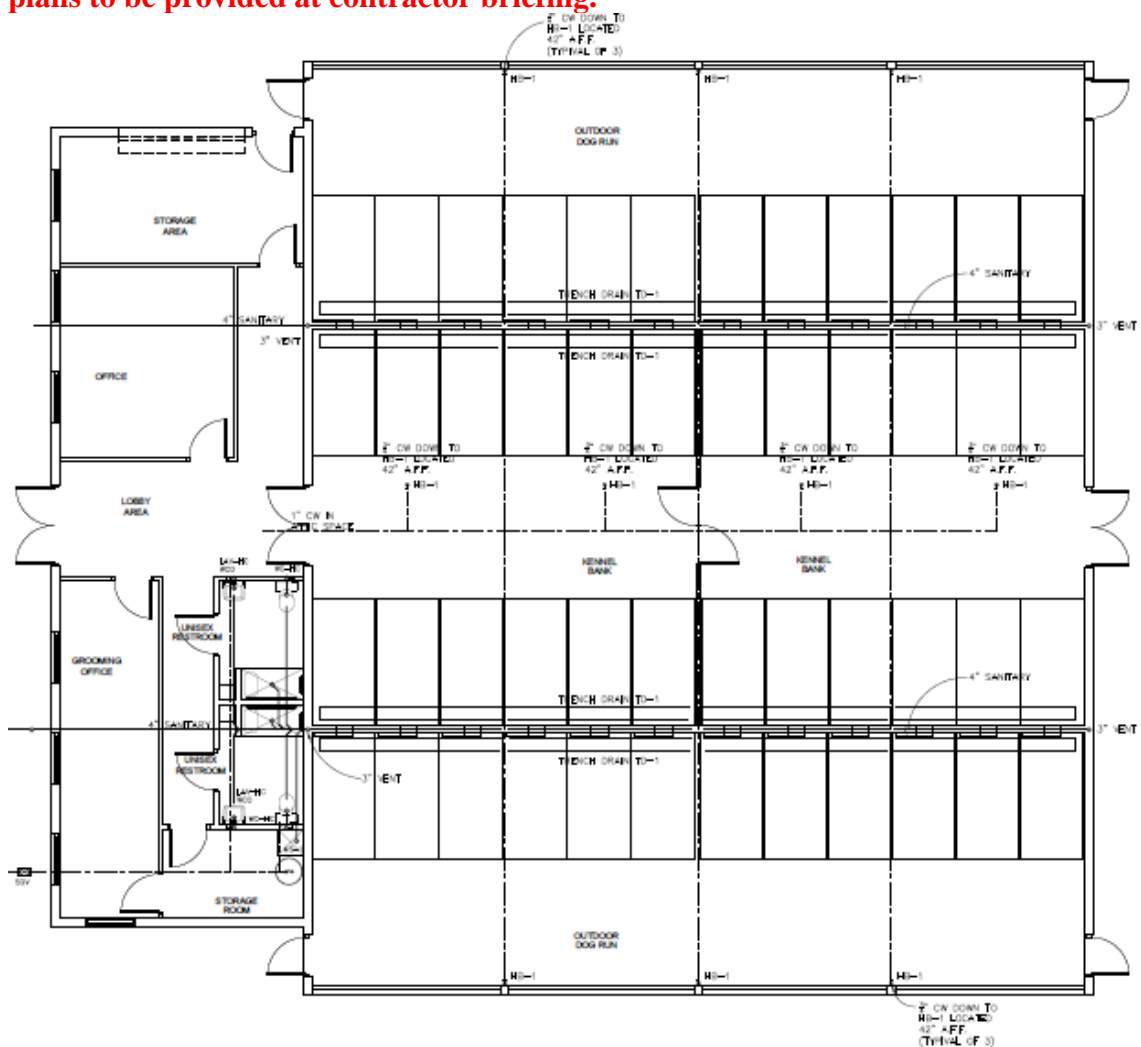

Building 2A: K9 Offices / Classroom (joined to Building 2B by breezeway)

- Metal building design
- Approx. Building Width: 50'
- Approx. Building Length: 70'
- Building construction specifications in compliance with Florida Building Code
- 26 gauge insulated metal wall panels to be 2" Kingspan Optimo panels (or similar) with vertical application and premium Mica Floropan classic color selection.
- Parapet walls and high side 2" Kingspan Optimo panels (or similar) same as walls
- Offices, conference room, classroom, bathrooms, breakroom.
- Buildings will require secure access systems and security cameras

Building 2B: Indoor K9 Training Facility (joined to Building 2A by breezeway)

- Metal building design
- Approx. Building Width: 50'
- Approx. Building Length: 70'
- Building construction specifications in compliance with Florida Building Code
- 26 gauge insulated metal wall panels to be 2" Kingspan Optimo panels (or similar) with vertical application and premium Mica Floropan classic color selection.
- Parapet walls and high side 2" Kingspan Optimo panels (or similar) same as walls
- Open warehouse style training area, storage room with overhead storage access
- Buildings will require secure access systems and security cameras

• **NOTE: Below graphic provided for conceptual reference only. Specific details and plans to be provided at contractor briefing.**

